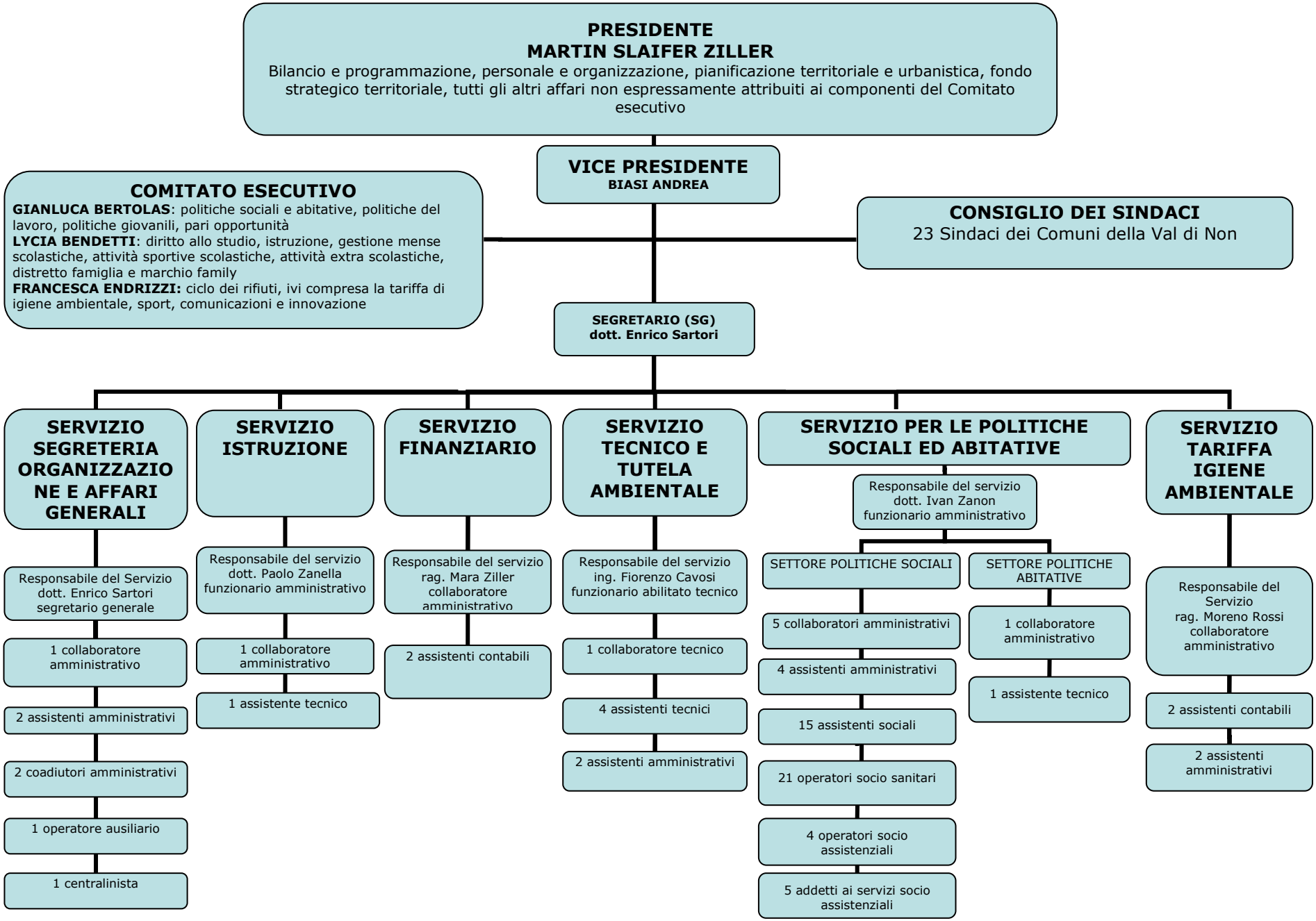ORGANIGRAMMA DELLA COMUNITA' DELLA VAL DI NON AGGIORNATO AL 01.09.2025